

**CURVE DATA**  
 ①  $\Delta = 90^{\circ}00'00''$   
 $R = 320'$   
 $L = 502.65'$   
 $LC = 452.55'$   
 ②  $\Delta = 90^{\circ}00'00''$   
 $R = 270'$   
 $L = 424.12'$   
 $LC = 381.84'$

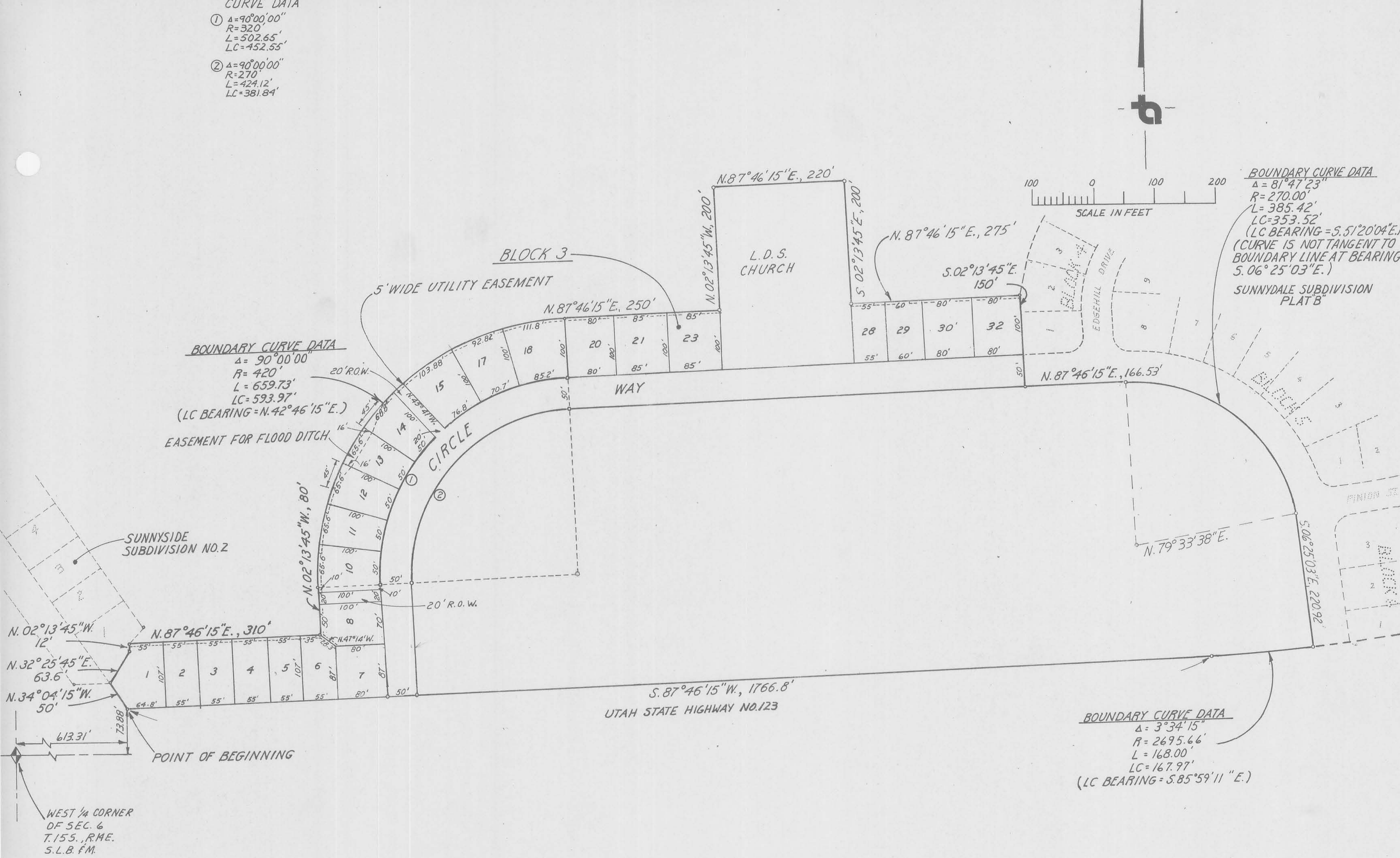

**SURVEYOR**  
 I, HAROLD A. LINKE, Registered Civil Engineer, certificate No. 1300, State of Utah, I further certify that I made a survey of the tract above, and have subdivided the same after to be known as SUNNYSIDE SUBDIVISION PLAT B, and that same has been approved as shown on this plat.

COURSE	DIST.	
EAST	613.31	FEET, TO THE BEGINNING OF CURVE
NORTH	73.88	FEET, TO THE BEGINNING OF CURVE
N.34°04'15"W	50.00	FEET, TO THE BEGINNING OF CURVE
N.32°25'45"E	63.6	FEET, TO THE BEGINNING OF CURVE
N.02°13'45"W	12.00	FEET, TO THE BEGINNING OF CURVE
N.87°46'15"E	310.00	FEET, TO THE BEGINNING OF CURVE
N.02°13'45"W	80.00	FEET, TO THE BEGINNING OF CURVE
N.42°46'15"E	593.97	FEET, TO THE BEGINNING OF CURVE
N.87°46'15"E	250.00	FEET, TO THE BEGINNING OF CURVE
N.02°13'45"W	200.00	FEET, TO THE BEGINNING OF CURVE
N.87°46'15"E	220.00	FEET, TO THE BEGINNING OF CURVE
S.02°13'45"E	200.00	FEET, TO THE BEGINNING OF CURVE
N.87°46'15"E	275.00	FEET, TO THE BEGINNING OF CURVE
S.02°13'45"E	150.00	FEET, TO THE BEGINNING OF CURVE
N.87°46'15"E	166.53	FEET, TO THE BEGINNING OF CURVE
S.51°20'04"E	353.52	FEET, TO THE BEGINNING OF CURVE
S.06°25'03"E	220.92	FEET, TO THE BEGINNING OF CURVE
S.85°59'11"E	167.97	FEET, TO THE BEGINNING OF CURVE
S.87°46'15"W	1766.80	FEET, TO THE BEGINNING OF CURVE

CONTAINS 21.96 ACRES

DATE Mar 16, 1977

OWNERS

Know all men by these presents that the above described tract of land, being the above described SUNNYSIDE SUBDIVISION PLAT B, has been divided into lots and streets as shown on this plat as approved by the State of Utah.

In witness whereof, I, the undersigned, have hereunto set my hand and seal this 16<sup>th</sup> day of March, 1977.

ACKNOWLEDGMENT  
 STATE OF UTAH, )  
 COUNTY OF )  
 ON THE \_\_\_\_\_ DAY OF \_\_\_\_\_, 1977, I, \_\_\_\_\_, PERSONALLY APPEARED BEFORE ME, \_\_\_\_\_, a Notary Public in and for the State of Utah, who being by me duly sworn or affirmed, did say that \_\_\_\_\_ IS/ARE THE \_\_\_\_\_ OF \_\_\_\_\_ AND THAT THE WITHIN OWNER'S

State of California )  
 County of Alameda )  
 On this 16<sup>th</sup> day of March, 1977, I, \_\_\_\_\_, a Notary Public in and for the State of California, do hereby certify that the foregoing is a true and correct copy of the original as shown on this plat as approved by the State of Utah.